

Lotto 2 - Edifici di Potenza e di Villa D'Agri di Marsicovetere

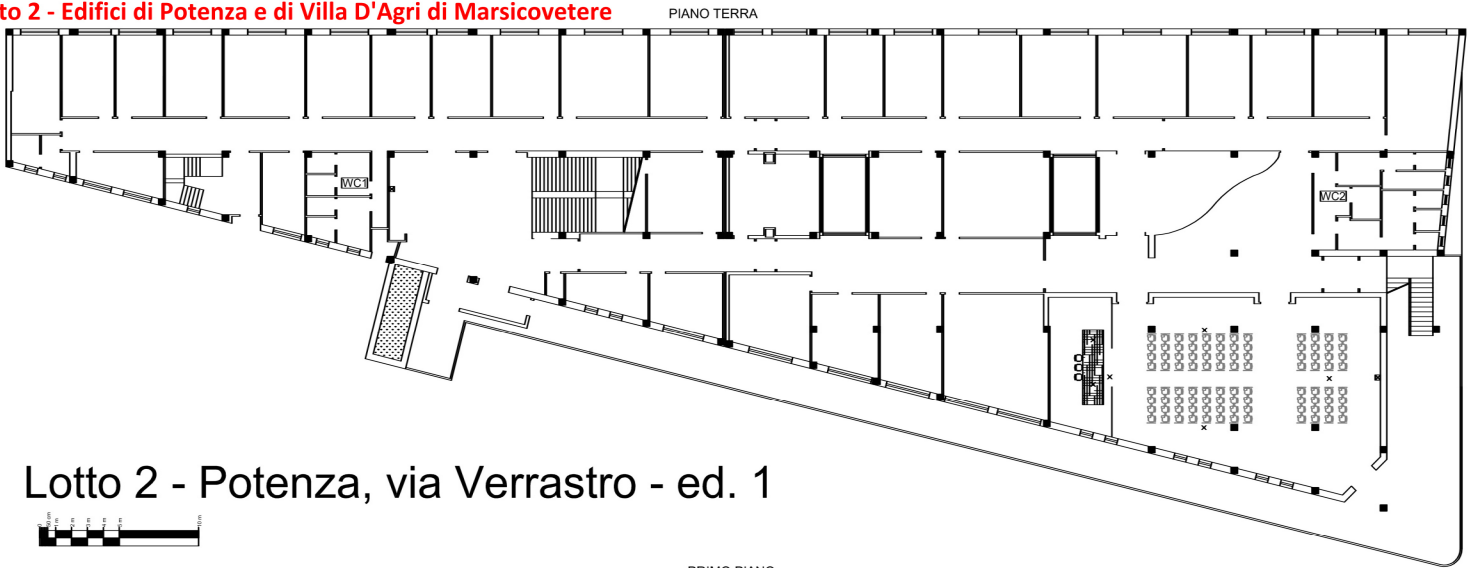

Lotto 2 - Potenza, via Verrastro - ed. 1

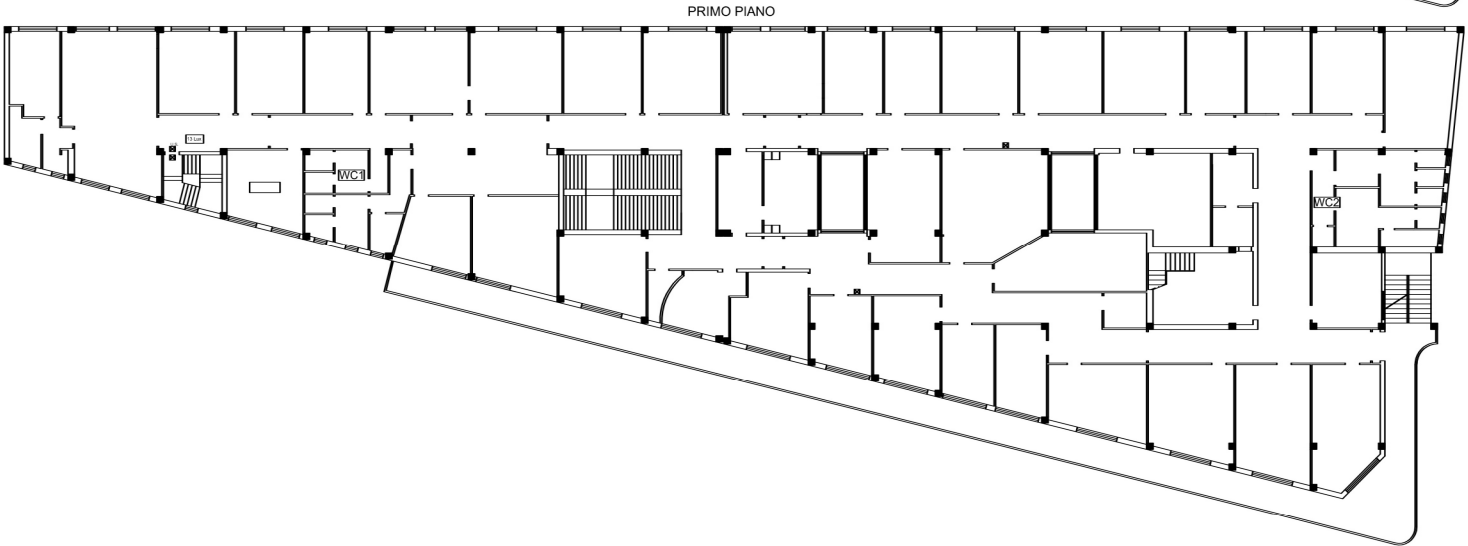

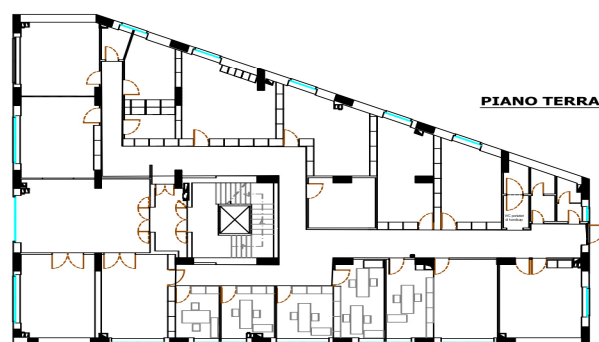
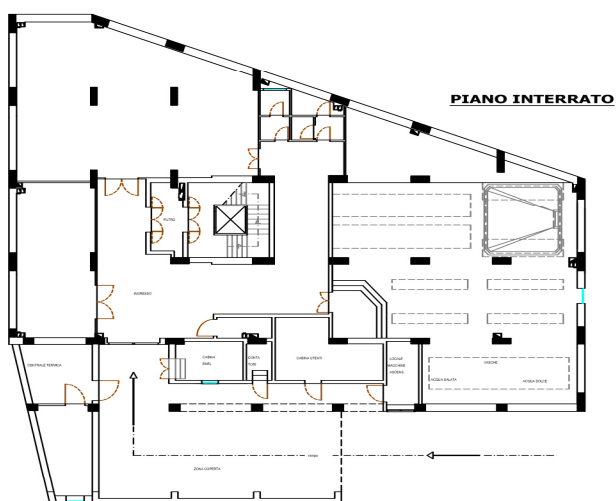

Lotto 2 - Potenza, Via verrastro

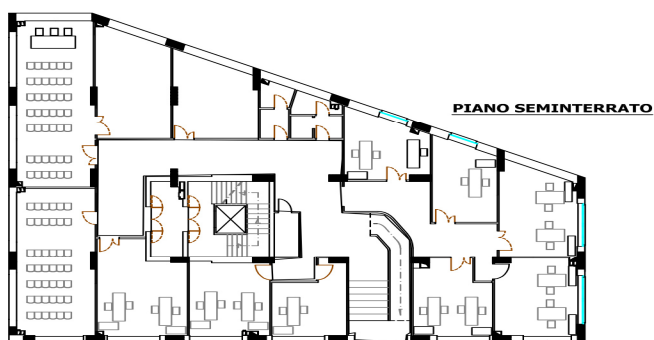

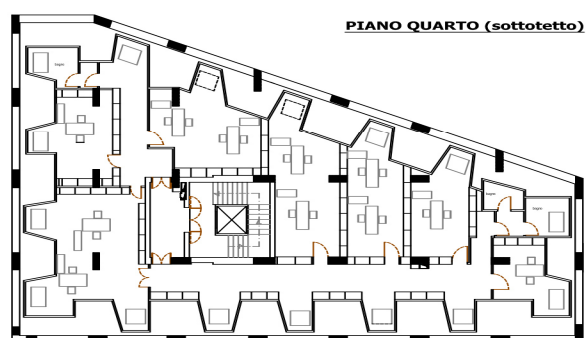

Lotto 2 - Potenza, Via verrastro

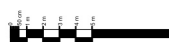

Lotto 2 - Potenza C.so Garibaldi 139

PIANO TERRA

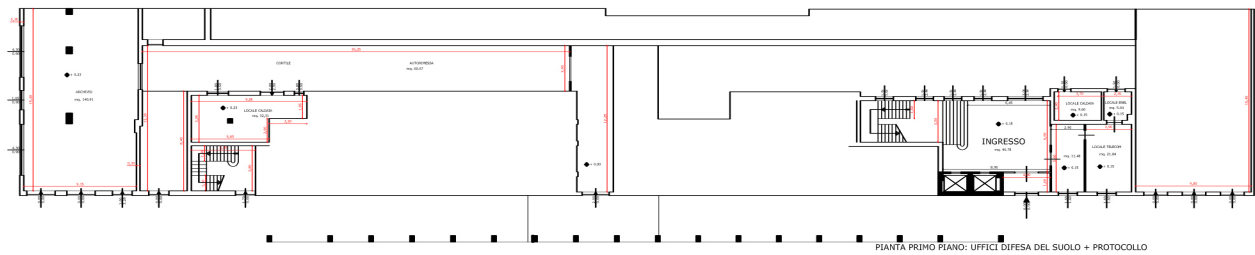

PRIMO PIANO

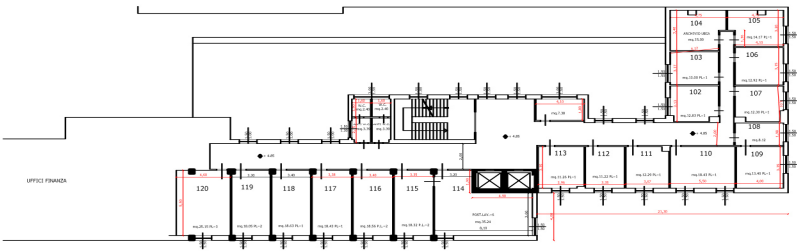

Lotto 2 - Potenza C.so Garibaldi 139

SECONDO PIANO

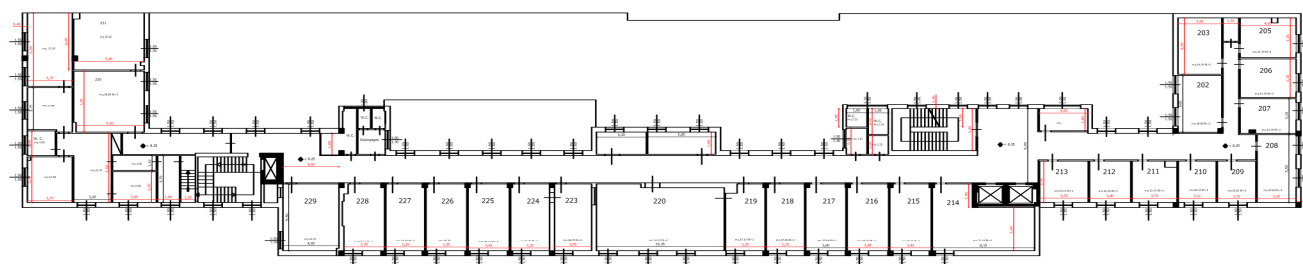

TERZO PIANO

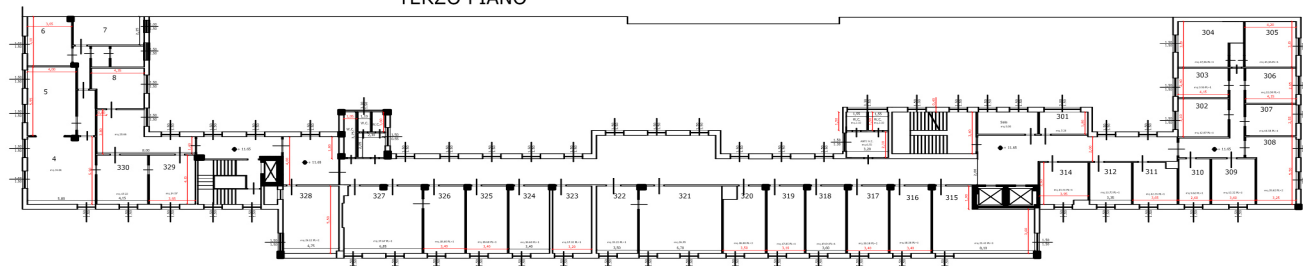

QUARTO PIANO

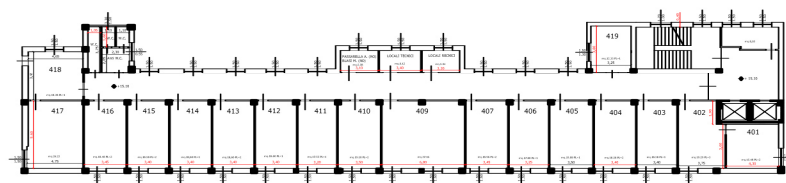

Uffici di Villa D'Agri - Piazza Zecchettin, Marsicovetere

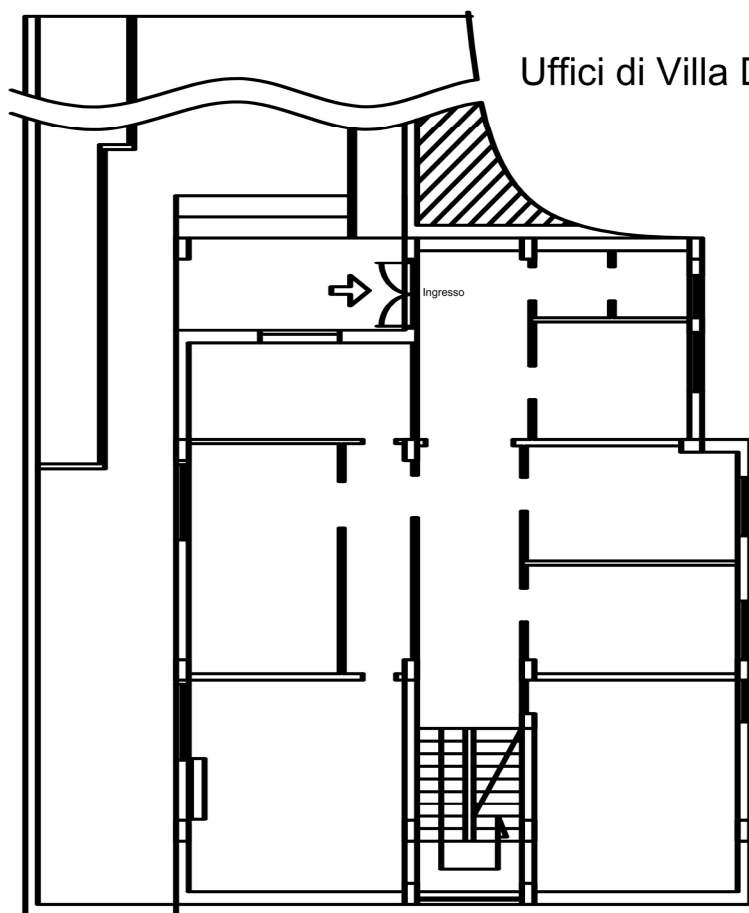

Piano terra

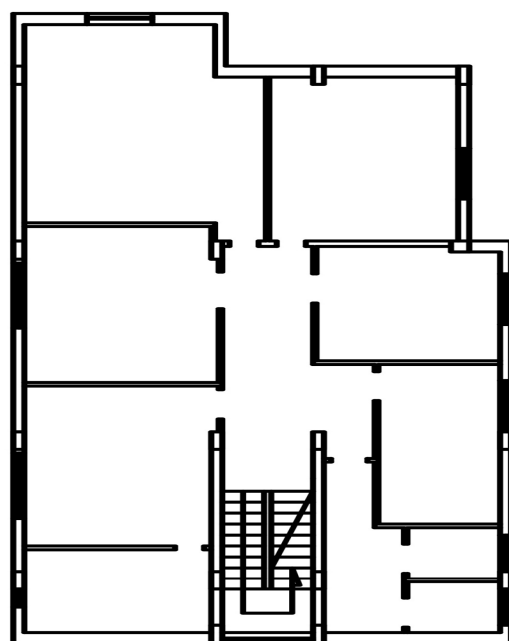

Primo piano



COMUNITA' MONTANA ALTO AGRI

Legenda	
	Locali ad esclusivo uso Area Programma
	Locali di uso comune
	Locali ad esclusivo uso Struttura di Progetto

PIANTA PIANO SEMINTERRATO (QUOTA -1,85 e -2,05)

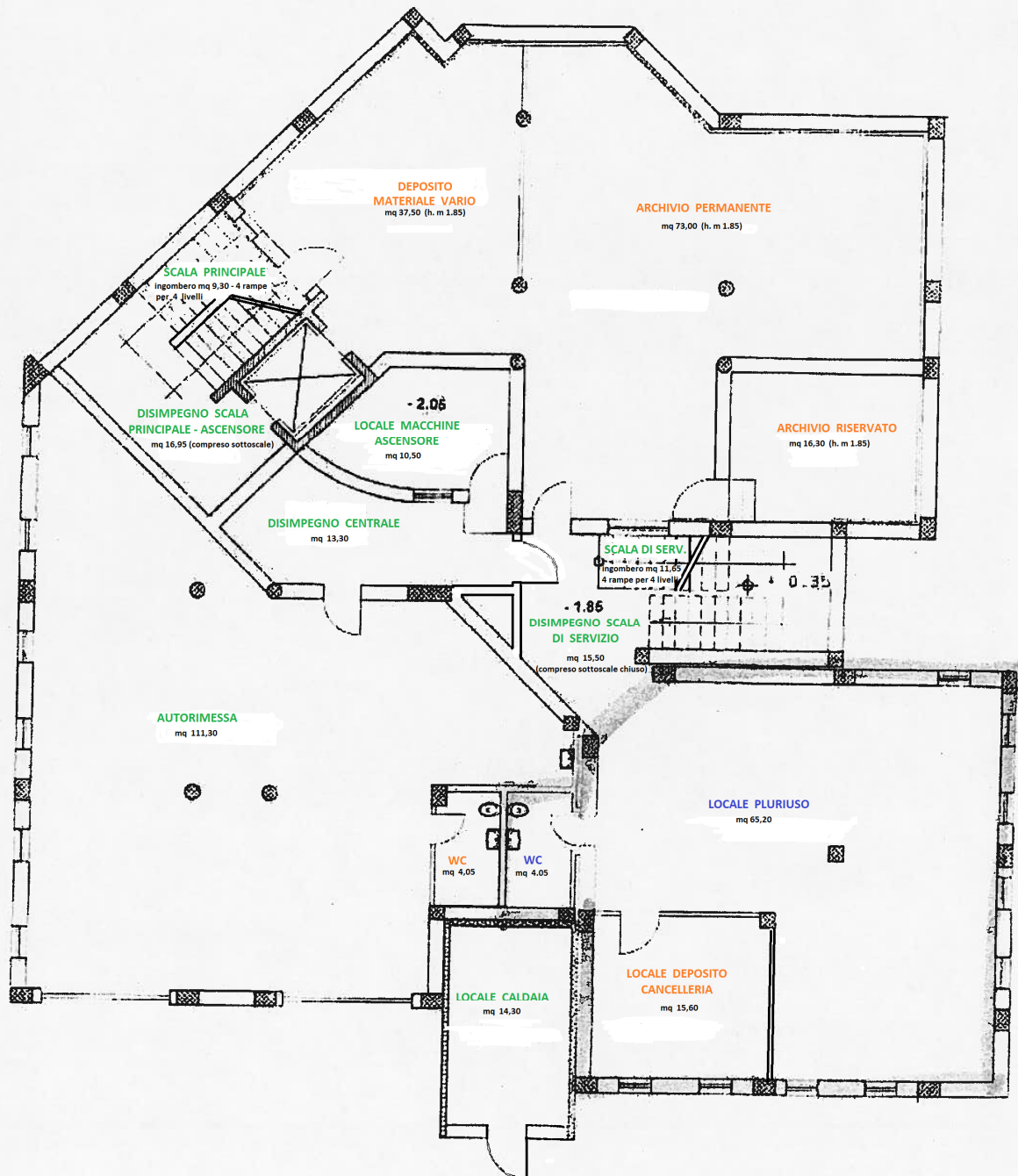

COMUNITA' MONTANA ALTO AGRI

PIANTA PIANO TERRA (QUOTA + 0,35)

E PIANO RIALZATO (QUOTA + 2,05)

Legenda	
	Locali ad esclusivo uso Area Programma
	Locali di uso comune
	Locali ad esclusivo uso Struttura di Progetto

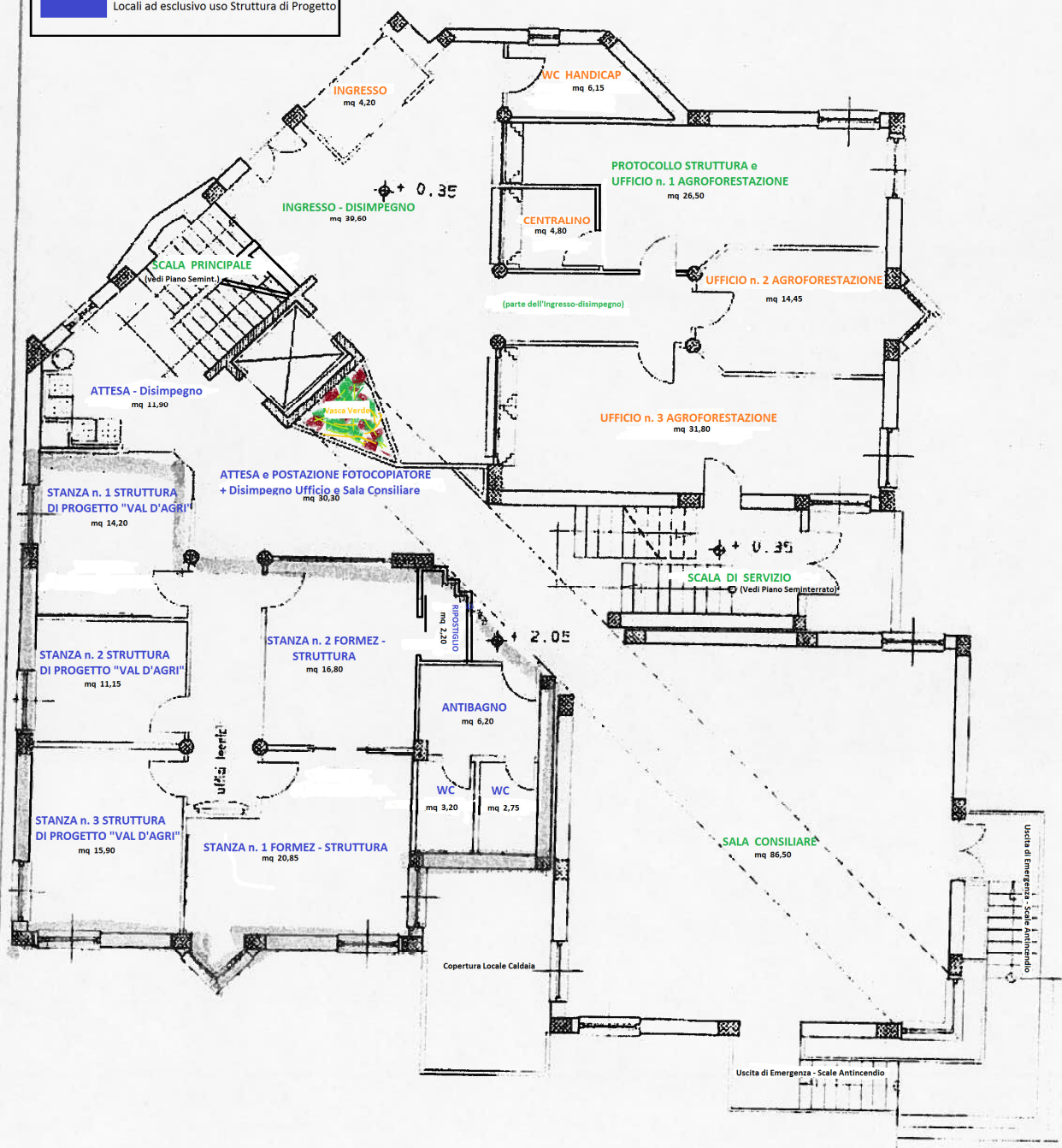

COMUNITA' MONTANA ALTO AGRI

Legenda	
	Locali ad esclusivo uso Area Programma
	Locali di uso comune
	Locali ad esclusivo uso Struttura di Progetto

PIANTA PIANO PRIMO (QUOTA +3,75)

e 2° PIANO RIALZATO (QUOTA +5,45)

